

Patient report

Bio-Rad DATE: 10/06/2019
D-10 TIME: 06:19 PM
S/N: #DJ4I016123 Software version: 4.30-2
Sample ID: 10604791
Injection date 10/06/2019 06:16 PM
Injection #: 35 Method: HbA1c
Rack #: --- Rack position: 1

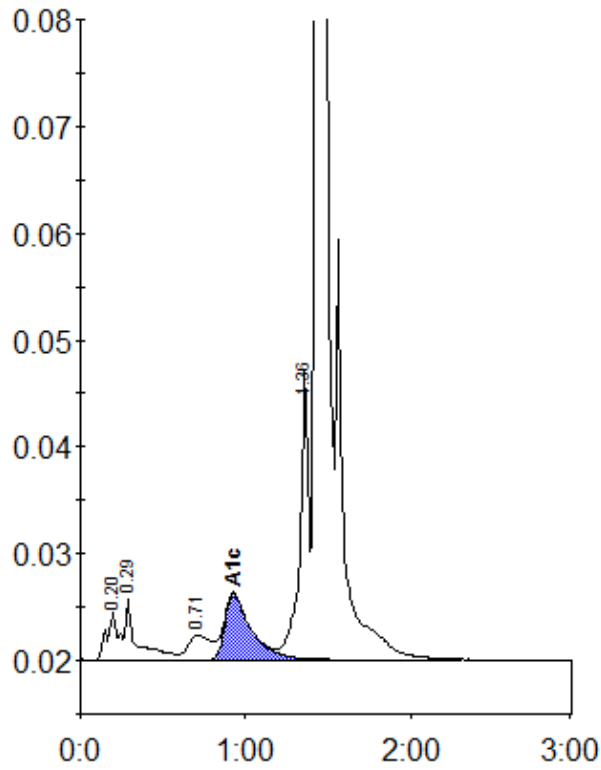

Peak table - ID: 10604791

Peak	R.time	Height	Area	Area %
A1a	0.20	4518	22073	1.2
A1b	0.29	5876	28769	1.5
LA1c/CHb-1	0.71	2339	22322	1.2
A1c	0.93	6158	69202	5.4
P3	1.36	27099	100900	5.3
A0	1.43	533312	1670014	87.3
Total Area:		1913280		

Concentration:	%
A1c	5.4